

Incorporating a Research Experience into a Professional Graduate Program

Valerie W. Herzog, EdD, LAT, ATC
Chair, Department of Athletic Training
Director, Office of Graduate Studies



Objectives

- Discuss the benefits of students conducting research
- Identify the challenges associated with students conducting research
- Summarize the pros/cons of a full master's thesis
- Consider alternatives to the thesis

**Questions are welcome throughout*



Importance of a Research Philosophy

- Clinicians must understand research concepts to practice evidence-based medicine (Keeley, 2016; VanLunen, 2015)
- More than just reading the results of a study (Arnold, 2017)
 - Need to understand how to judge the quality of the methods
 - Need to understand the statistics, at least at a basic level, to understand whether or not the findings are clinically meaningful
 - Need to discern if the findings can be generalized to the clinician's current patients



WEBER STATE UNIVERSITY

Research within the Curriculum



- Research should be woven throughout
 - Sensitivity/Specificity - evaluation
 - Numbers Needed to Treat – epidemiology
 - Cost analysis and healthcare informatics – management
 - Patient-reported outcome measures – therapeutic interventions
 - Formation of Clinical questions – PICO
 - Evaluation of research – PEDRO scale



WEBER STATE UNIVERSITY

Getting students involved

- Importance of Evidence-Based Practice
 - Systematic review of the evidence, combined with experience and expertise (Raab, 2016)
- One of the best ways to learn how to evaluate evidence is to learn how to conduct research (Arnold, 2005; Hurley, 2011)
 - Develop a clinical question
 - Design a research study to answer the question
 - Collect and analyze the data
 - Evaluate the study's limitations

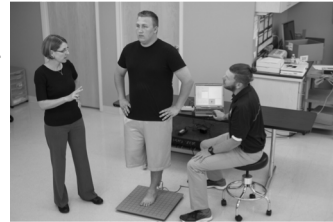

WEBER STATE UNIVERSITY

How to teach research

- How do we teach other skills?
- How do your students best learn?

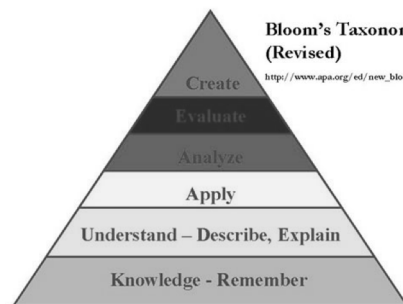

Based on an APA adaptation of Anderson, L.W. & Krathwohl, D.R. (Eds.) (2001)



WEBER STATE UNIVERSITY

Need for Outcomes Research

- Who can best conduct patient outcomes research? Practicing clinicians!
- Why aren't practicing clinicians producing research on patient outcomes?
 - Time
 - Money
 - Knowledge of the process
 - Joy of research



WEBER STATE UNIVERSITY

Many different options

- Full or Partial Master's Thesis Research Project
- Scholarly Projects
- Research embedded within the curriculum
 - CAT papers
 - Systematic reviews
 - Research methods course
 - Portions of the thesis

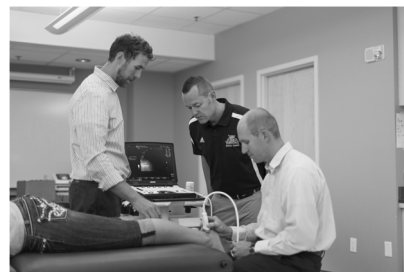

WEBER STATE UNIVERSITY

Challenges of Requiring Research

- Sufficient number of faculty advisors
- Resources including equipment, supplies, faculty load
 - Research grants
- IRB timeline
- Delayed graduation = delayed certification/license
- Credit hours in program



WEBER STATE UNIVERSITY

Challenges of Requiring Research

- Faculty Turnover/Sabbaticals
- Academic preparation of students
- Time-consuming for students
- Faculty expertise
- Getting other faculty (outside of AT) involved
- Required vs. optional
 - If optional, then other classes are likely needed



WEBER STATE UNIVERSITY

Benefits of Required Research

- Challenging, graduate-level work
- Teach future clinicians how to conduct quality research studies
- Better understanding of and appreciation for the research process
- Opportunities for undergraduates to get involved in research

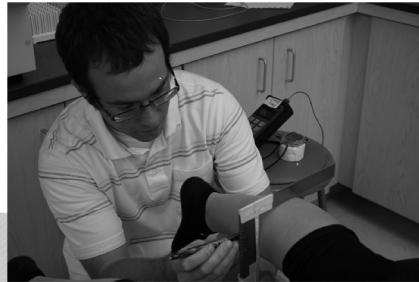

Benefits of Required Research

- Resume-builder – PhD
- Project to talk about during interviews
- Help faculty advance their research agendas
- Professional presentations
 - Bring recognition to program
 - Help faculty produce scholarship for tenure/promotion
- Networking
 - At conferences and with other researchers

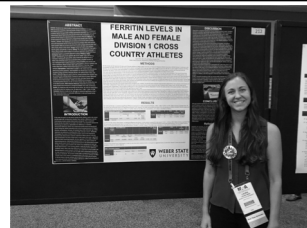

Benefits of Required Research

- Research is FUN!
- Research is challenging!
- Research projects encourage faculty to collaborate between one another and across campus
- Provides an opportunity for Interprofessional Education (IPE) through collaborations



Advanced Skill Application

- Phlebotomy
- Diagnostic Ultrasound
- Wireless EMG
- Video gait analysis
- Force plates for gait and balance
- Laboratory analysis
- Continuous Quality Improvement

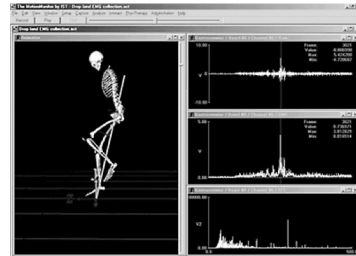



Group Research Projects

Independent work

- Each student writes own literature review
- Beginning with data analysis, manages own dependent variable(s)
- Writes own results/discussion
- Individual oral defense

Group work

- Group defines the methods
- Group writes IRB
- Group collects the data together
- Group may present data together or separately



WEBER STATE UNIVERSITY

Alternatives: Scholarly Project

- Very similar to the thesis, but students work in groups only – no individual projects
- Topics are assigned to each group based on faculty expertise
- Advantages – faculty manage fewer projects and all are in their area of expertise
- Disadvantages – may get less buy-in from students



WEBER STATE UNIVERSITY

Alternatives: CAT Papers

- Critically Appraised Topic Papers
 - Students develop a focused clinical question
 - Use PICO to identify research studies
 - Patients, Interventions, Comparison, Outcomes
 - Identify and search appropriate databases
 - Identify and use inclusion/exclusion criteria for studies, including level of evidence
 - Develop a clinical bottom line – implications for practice



WEBER STATE UNIVERSITY



Other Alternatives

- Have students write a literature review, develop their methods, write an IRB, but then stop there.
- Provide students with a data set to analyze and develop results/conclusions
- Conduct small experiments in lab classes where everyone puts their data together and analyzes it as a group



WEBER STATE UNIVERSITY

Conclusions

- There are many benefits to incorporating research into a professional graduate program
- There are many challenges to incorporating research into a professional graduate program
- A full thesis is one option
- Many other options are also viable
- The right option for your program depends on your faculty and your university



WEBER STATE UNIVERSITY



WEBER STATE
UNIVERSITY

Thank you



ValerieHerzog@weber.edu